

# Evaluation of the automated HISTO SPOT HLA AB test in comparison to a Luminex SA Test

Institute for Transfusion Medicine, Hanover Medical School  
Ing. Murielle Verboom



Medizinische Hochschule  
Hannover

Aim of the current study was the evaluation of the automated HISTO SPOT HLA AB (BAG Health Care) test in comparison to a Luminex Single Antigen Test

## Mr. SPOT<sup>®</sup>

Automated PCR-SSO system for antigen typing and antibody detection

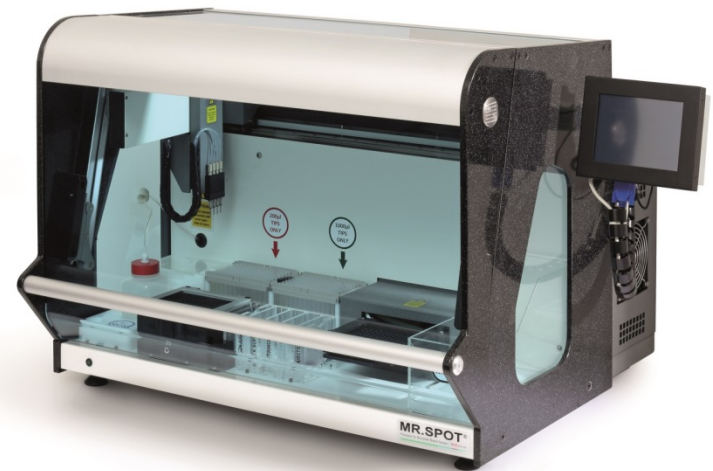

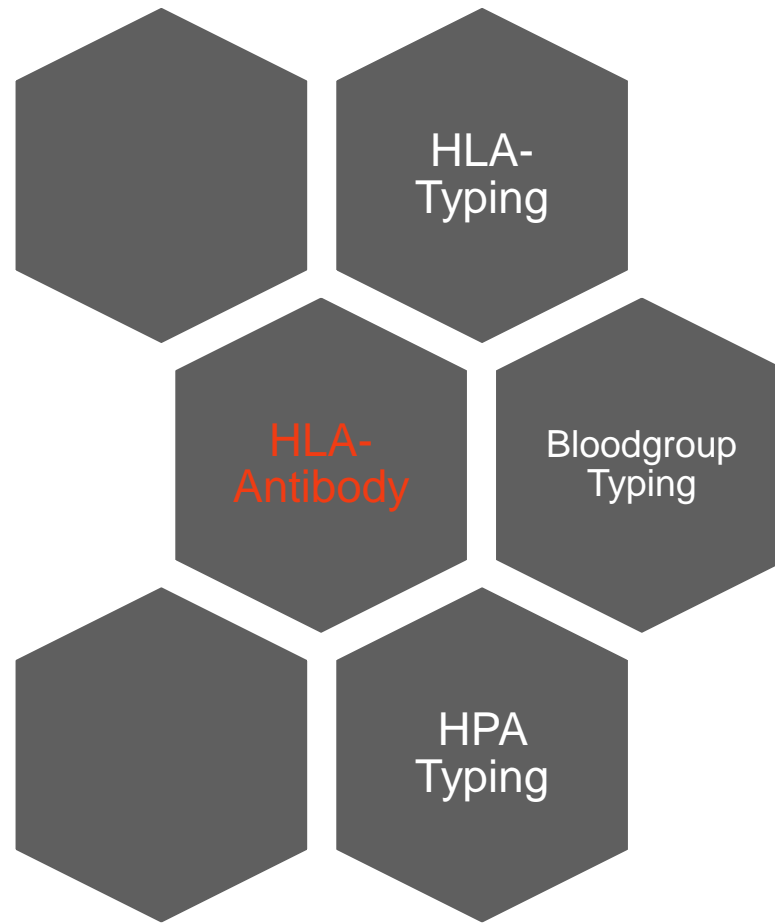

# Mr. SPOT® Processor

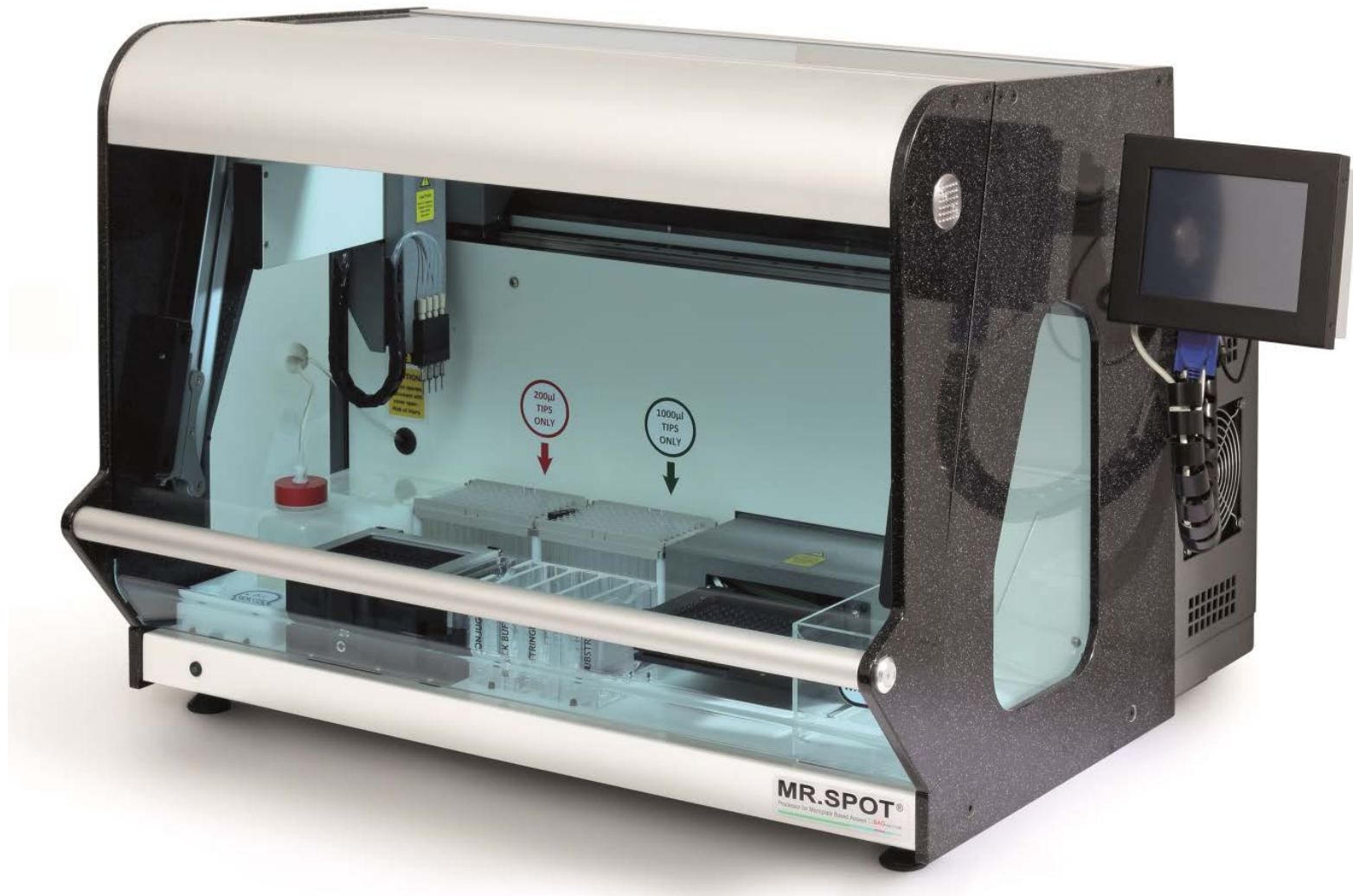

# Mr. SPOT<sup>®</sup> Processor

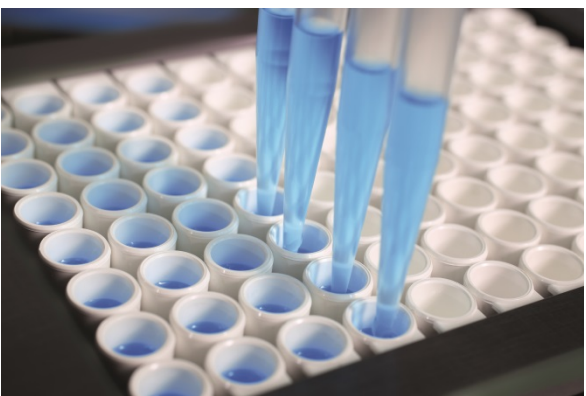

## HISTO SPOT® HLA-Antibody Test Principle

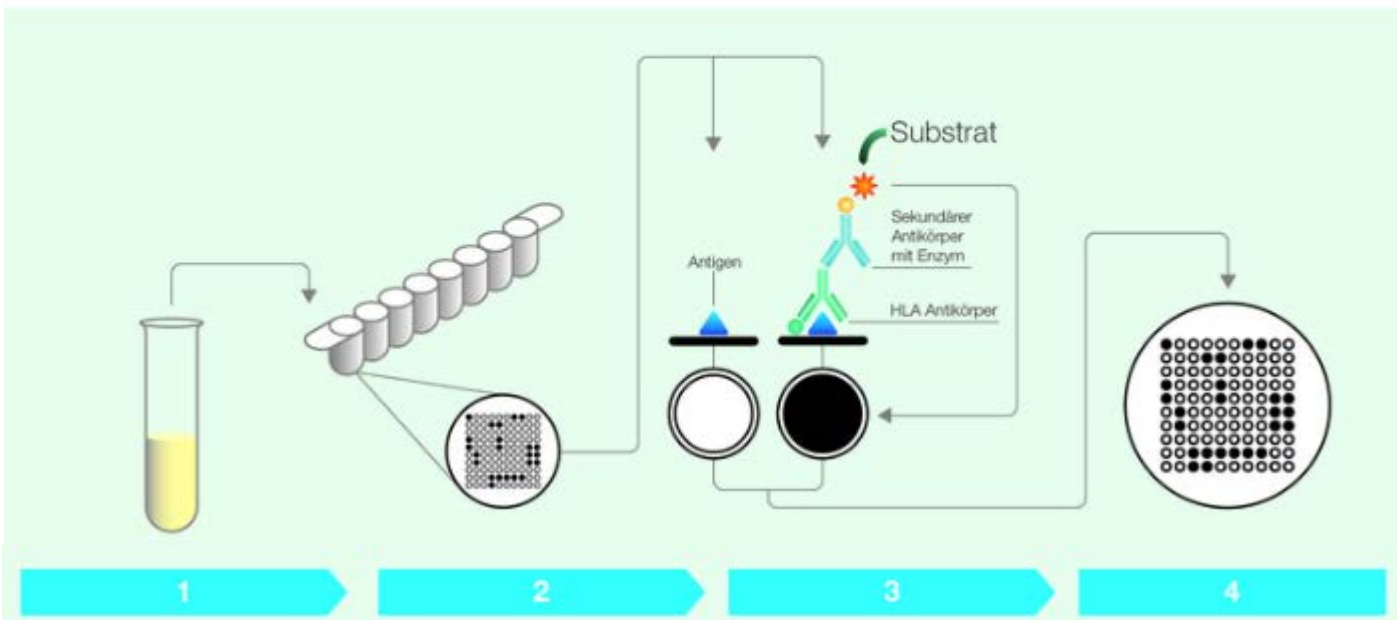

Sera dilution

Binding of the HLA-antibodies to the proteins on the bottom of the microtiterplate

Colorimetric detection of the positiv reactions

The presence and specificity of HLA-antibodies is determined in the reaction pattern



# Workflow

HLA AB ID Class I  
5 µl Serum + 95 µl SampleBuffer

HLA AB ID Class II  
2 µl Serum + 98 µl SampleBuffer

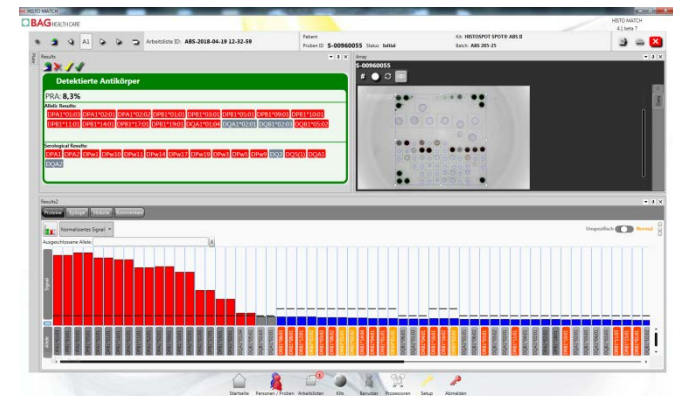
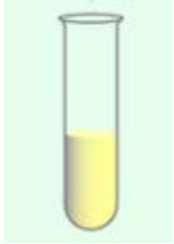

HistoMatch Software



# HISTO MATCH Software

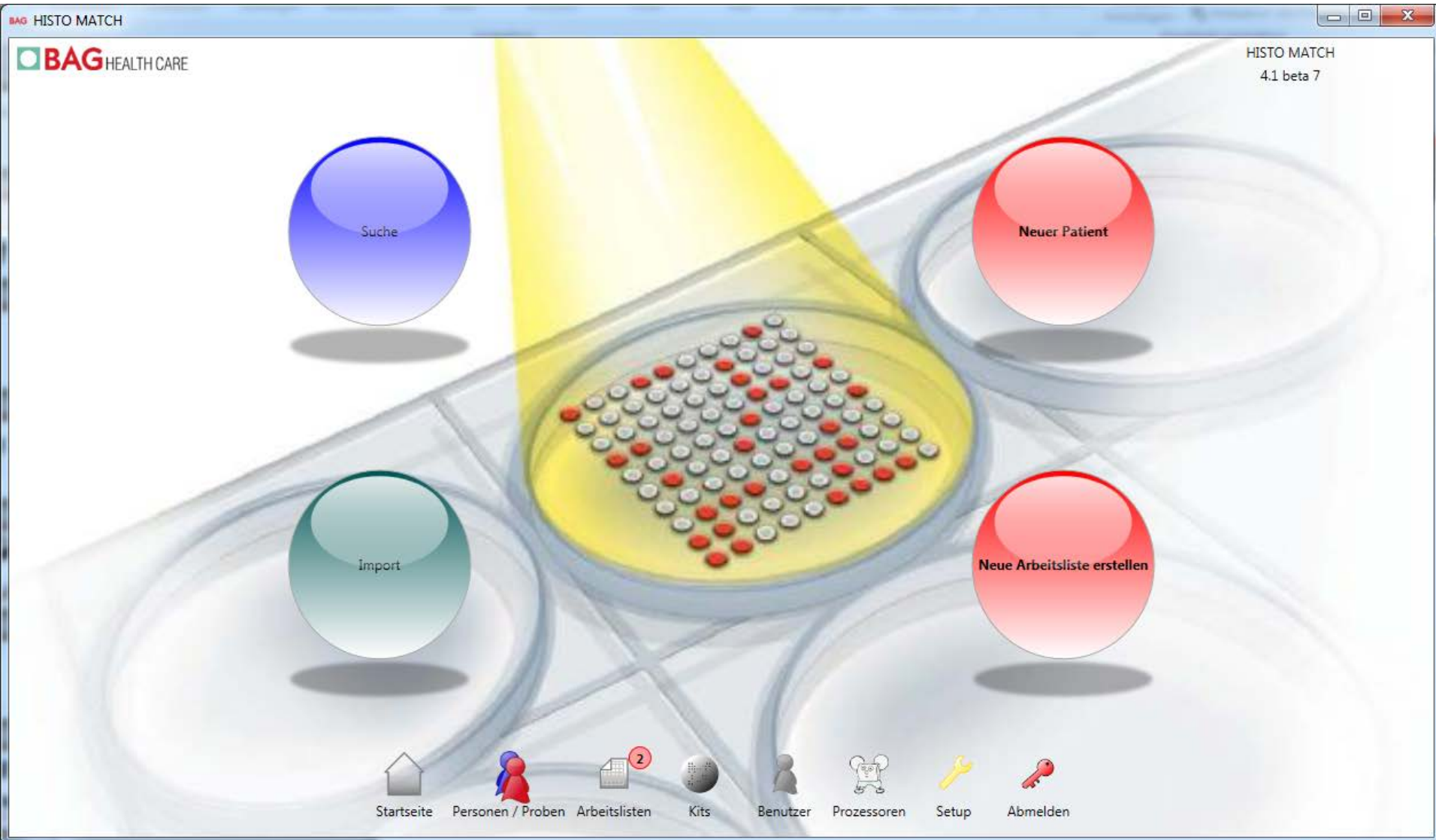

# HISTO MATCH Software

HISTO MATCH 4.3 beta 7

Arbeitsliste ID: ABS-2018-04-27 09-42-59

Alternative ID:

Kommentar:

Verfügbare Tests

Patient	Probe	Kit	Datum
Verfügbare Tests HISTOSPOT SPOT® ABS I	Test5	HSTOSI	27.04.2018
Verfügbare Tests HISTOSPOT SPOT® ABS I	Test5	HSTOSI	27.04.2018

Auswahl: --

Importierte Proben automatisch hinzulügen

Startseite Personen / Proben Arbeitslisten Kits Benutzer Prozessoren Setup Abmelden

Microsoft Outlook

BAG Probe:

Patient ID:

Proben ID Test6

Test6 27.04.2018

HISTOSPOT SPOT® ABS II	Status Initial	Datum 27.04.2018 07:45:30
HISTOSPOT SPOT® ABS I	Status Initial	Datum 27.04.2018 07:45:28

**HISTO SPOT®  
HLA AB**

ABS I ABS II

Löschen

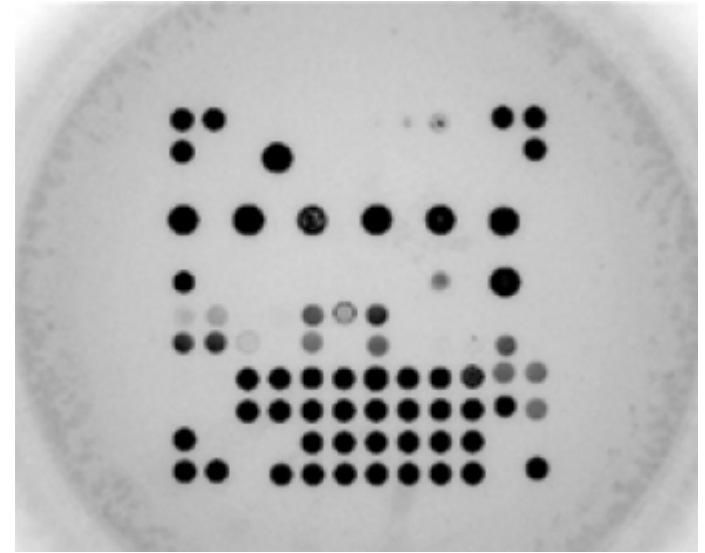
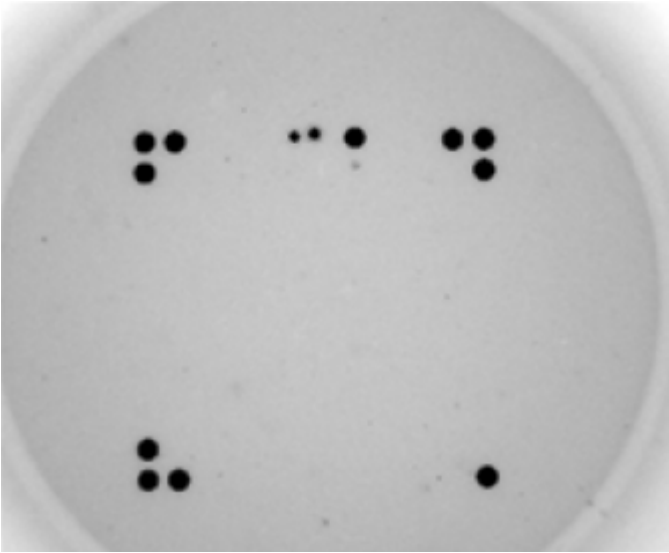

- Positional Positions allow the software to locate the image
- IgG controls
- Positive and negativ sample reactions

# HISTO MATCH Software

**BAG HEALTH CARE** HISTO MATCH 4.1 beta 7

Arbeitsliste ID: **ABS-2018-03-23 15-05-21** Patient: **Z-00094971** Status: **Initial** Kit: **HISTOSPOT SPOT® ABS I** Batch: **ABS 105-5**

**Detektierte Antikörper**

PRA: **2,8%**

Allelic Results:  
A\*23:01 A\*24:02

Serological Results:  
A23(9) A24(9)

Array

**Z-00094971**

Suche

Index	Name	Wert	Signal
0	Anti-IgG_0,06	8	156,30
0	BETA2	-	5,78
0	PBS_BSA	-	5,99
0	Anti-IgG_0,01	8	122,51
0	A*01:01	-	6,26
0	A*02:01	-	6,50
0	A*02:03	-	6,03
0	A*03:01	-	5,51
0	A*11:01	-	5,19
0	A*23:01	8	34,85
0	A*24:02	8	44,82
0	A*24:03	-	7,10

Results2

Proteine | Epitope | Historie | Kommentare

Normalisiertes Signal | 1C | 10C | 2C | 5C | 7C | 8C | 12C | Bw4 | Bw6

Ausgeschlossene Allele:  X

Allele: A\*24:02, A\*23:01, B\*44:02, B\*56:01, C\*02:02, B\*55:01, B\*54:01, B\*40:02, C\*14:02, B\*42:01, B\*41:02, B\*81:01, B\*57:01, A\*32:01, C\*03:03, A\*66:01, B\*82:01, B\*50:01, B\*15:16, B\*67:01, C\*14:03, B\*15:01, B\*53:01, B\*46:01, B\*27:05, A\*69:01, B\*08:01, A\*66:02, B\*73:01, A\*66:02, C\*06:02, C\*05:01, C\*08:01, B\*15:09, B\*40:01, B\*51:02, B\*52:01, B\*78:01, B\*15:17, C\*07:01, A\*24:03, A\*30:01, B\*14:02, B\*27:08, C\*01:02, A\*25:01, B\*07:02, B\*15:13, C\*04:01, C\*16:01, B\*38:01, C\*08:02, C\*07:02, B\*58:01, A\*74:01, C\*12:03, A\*02:01, B\*45:01, B\*51:01, B\*15:18

Unspezifisch  Normal

Startseite | Personen / Proben | Arbeitslisten | Kits | Benutzer | Prozessoren | Setup | Abmelden

# HISTO MATCH Report

**HISTO MATCH Worklist**

Worklist: **ABS-2018-03-23 15-05-21**

Date: **3/23/2018**

Performed: **3/23/2018** By \_\_\_\_\_

Imported: **3/25/2018** By **bag**

Machine: **56240** Protocol: **IBC Program V15 :**

PCRPlate: -

**Reagents**

WASH1	1709WASH1/27-1
SAMBUF	1708SAMBUF/10-1
CONJBUF	1708CONJBUF/10-1
SUBSAB	1709SUBSAB/4-1
CONJAB	1705CONJAB/29-1

Sample: Z-00094971  
 Sample Date: 3/23/2018 3:05:47 PM

Date Performed \_\_\_\_\_  
 Analyzed By bag  
 Date Analyzed 4/17/2018 11:34:07 AM  
 Approved By bag  
 Date Approved 3/29/2018 7:25:36 AM

Authorized By \_\_\_\_\_  
 Date Authorized \_\_\_\_\_

Kit HISTOSPOT SPOT® ABS I  
 Batch: 601050516114  
 Expiry: 11/30/2018

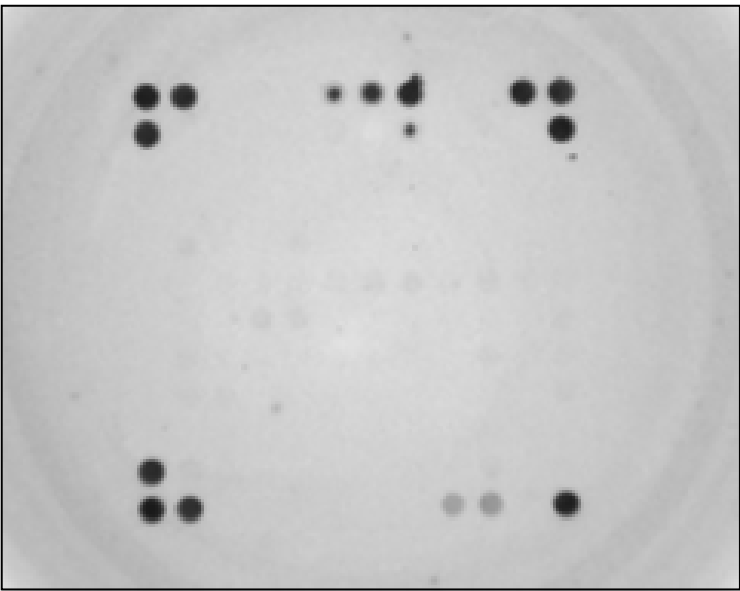
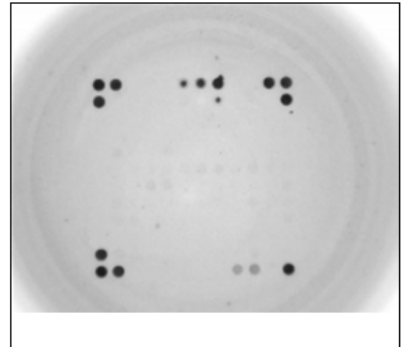

**Summary:** A23;A24

PRA **2.79** Algorithm **Normal**

Specificity A23;A24

Excluded

Name	Creg	Signal	Normalized Signal	CutOff	Value	Signal
A*24:02	1C,2C,Bw4	44.82	1.85	1.40	+	
A*23:01	1C,2C,Bw4	34.85	1.68	1.40	+	
B*44:02	12C,Bw4	12.47	1.35	1.40	-	
B*56:01	7C,Bw6	9.41	1.24	1.40	-	
C*02:02		9.10	1.24	1.40	-	
B*55:01	7C,Bw6	8.07	1.22	1.40	-	
B*54:01	7C,Bw6	7.39	1.20	1.40	-	
B*40:02	7C,12C,Bw6	7.99	1.19	1.40	-	
C*14:02		7.38	1.19	1.40	-	
B*42:01	7C,Bw6	7.27	1.19	1.40	-	
B*41:02	7C,12C,Bw6	7.64	1.18	1.40	-	
B*81:01	7C,Bw6	6.62	1.17	1.40	-	
B*57:01	2C,5C,Bw4	7.01	1.17	1.40	-	
A*32:01	10C,Bw4	7.64	1.16	1.40	-	
C*03:03		6.17	1.15	1.40	-	
A*68:01	10C,2C	6.69	1.15	1.40	-	
B*82:01	7C,Bw6	5.68	1.15	1.40	-	
B*50:01	5C,12C,Bw6	7.07	1.15	1.40	-	
B*15:16	5C,Bw4	7.18	1.15	1.40	-	
B*67:01	7C,8C,Bw6	7.16	1.15	1.40	-	
C*14:03		6.13	1.15	1.40	-	
B*15:01	5C,Bw6	6.13	1.15	1.40	-	
B*53:01	5C,Bw4	5.47	1.15	1.40	-	

# Results HISTO SPOT<sup>®</sup> HLA AB compared to Luminex SA

HLA	Nr. of samples	MFI	Dropout
Class I	192	91,5%	0
Class II	87	91,4%	0

Agreement with matched antigens when compared to results obtained using Luminex Single Antigens LIFECODES LSA

# Result

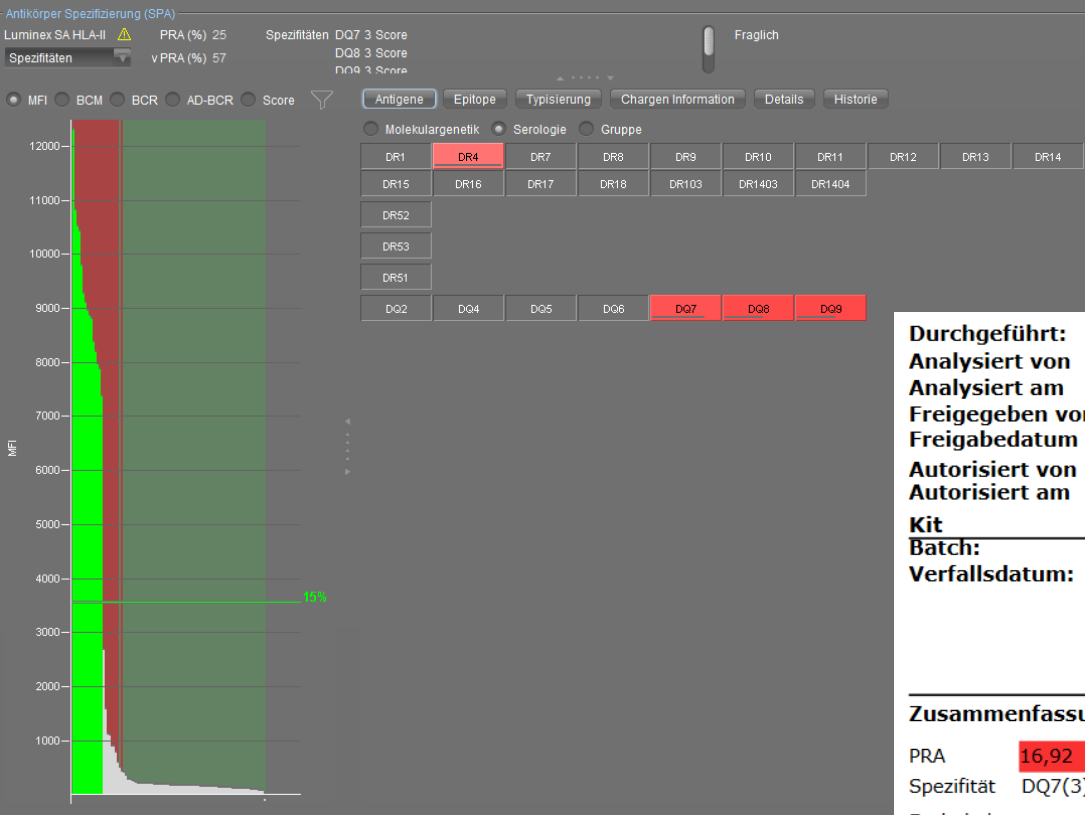

**Durchgeführt:** bag  
**Analysiert von:** bag  
**Analysiert am:** 27.04.2018 10:53:03  
**Freigegeben von:** bag  
**Freigabedatum:** 26.04.2018 10:52:13  
**Autorisiert von:**  
**Autorisiert am:**  
**Kit:** HISTOSPOT SPOT® ABS II  
**Batch:** 612052517014  
**Verfallsdatum:** 31.01.2019

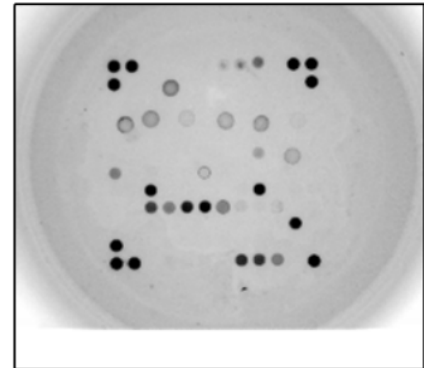

**Zusammenfassung:** DQ7(3),DQ8(3),DQ9(3),DQA2,DQA4,DR1,DR4,DR53

PRA 16,92 Algorithmus Normal

Spezifität DQ7(3),DQ8(3),DQ9(3),DQA2,DQA4,DR1,DR4,DR53

Excluded

Name	Signal	Normalisiertes Signal	Schwellenwert	Wert	Signal
DQA1*02:01	165,84	3,77	1,43	+	
DQB1*03:02	165,84	3,77	1,43	+	
DRB1*04:01	146,76	3,45	1,43	+	
DQA1*02:01	169,69	3,35	1,43	+	
DQB1*03:03	169,69	3,35	1,43	+	
DQA1*02:01	128,19	3,06	1,43	+	
DQB1*03:01	128,19	3,06	1,43	+	
DRB1*04:02	126,31	2,73	1,43	+	
DRB4*01:01	61,65	2,03	1,85	+	
DRB1*01:01	61,65	2,03	1,85	+	
DRB1*04:01	61,65	2,03	1,85	+	
DRB1*04:05	59,08	1,83	1,43	+	
DRB1*08:01	47,84	1,79	1,85	-	



# Result

Antikörper Spezifizierung (SPA)

Luminex SA HLA-I ⚠ PRA (%) 31 Spezifitäten A2 2 Score Fraglich

Spezifitäten vPRA (%) 92 A23 2 Score A24 3 Score

MFI  BCM  BCR  AD-BCR  Score

Molekulargenetik  Serologie  Gruppe

A1	<b>A2</b>	A3	A11	A23	A24	A25
A26	A29	A30	A31	<b>A32</b>	A33	A34
A36	A43	A66	A68	A69	A74	A80
A203	<b>A2403</b>					
B7	B8	<b>B13</b>	B18	<b>B27</b>	B35	<b>B37</b>
<b>B38</b>	B41	B42	<b>B44</b>	B45	B46	<b>B47</b>
B48	<b>B49</b>	B50	B51	B52	B53	B54
B55	B56	B57	B58	B59	B60	B61
B62	<b>B63</b>	B64	B65	B67	B71	B72
B73	B75	B76	<b>B77</b>	B78	B81	B82
B703	B2708	B3901				
Cw1	Cw2	<b>Cw4</b>	Cw5	Cw6	Cw7	Cw8
Cw9	Cw10					

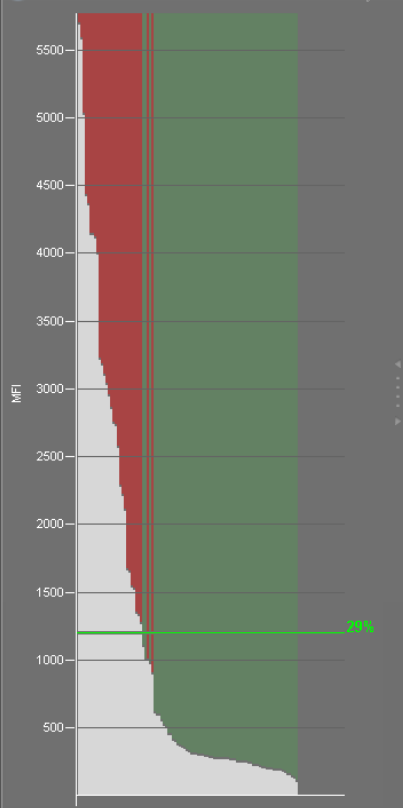

Results

**Detektierte Antikörper**

PRA: 20,9%

Allelic Results:

**A\*02:03 A\*32:01 B\*13:02 B\*15:13 B\*15:16 B\*15:17 B\*38:01 B\*44:02 B\*44:03 B\*49:01 B\*51:01 B\*51:02 B\*52:01 B\*53:01 B\*57:01 B\*58:01**

Serological Results:

**A203 A32(19) B13 B38(16) B44(12) B49(21) B51(5) B5102 B52(5) B53 B57(17) B58(17) B63(15) B77(15)**

Array V-00056584

Suche

Index	Name	Wert	Signal
0	B*40:02	-	5,88
0	B*41:02	-	5,78
0	B*42:01	-	6,12
0	B*44:02	B	81,54
0	<b>B*44:03</b>	<b>B</b>	<b>69,96</b>
0	B*45:01	-	8,77
0	B*46:01	-	5,76
0	B*47:01	-	8,36
0	B*48:01	-	0,00
0	B*49:01	B	46,38
0	B*50:01	-	6,73
0	B*51:01	B	35,60
0	B*51:02	B	41,09
0	B*52:01	B	52,23
0	B*52:02	B	10,72

Results2

Proteine Epitope Historie Kommentare

Normalisiertes Signal 1C 10C 2C 5C 7C 8C 12C Bw4 Bw6

Ausgeschlossene Allele

# Sera Treatment Heat Inactivation

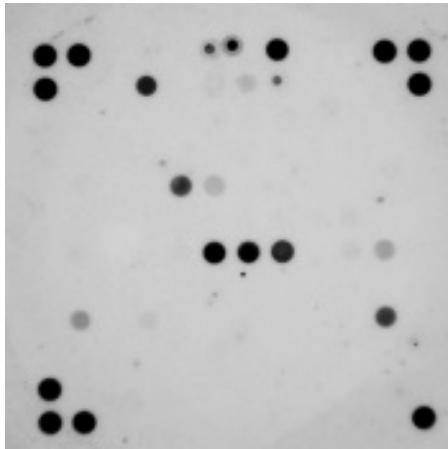

**Untreated**

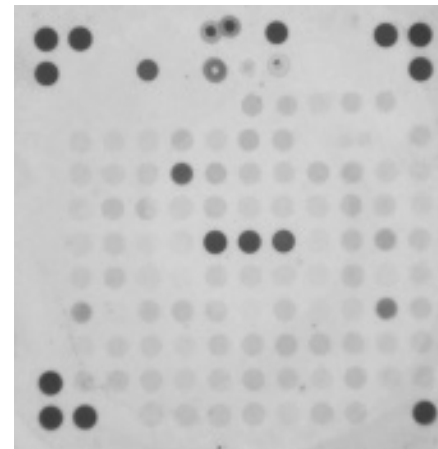

**Heat inactivated**

Heat inactivation of the sera increases unspecific background reactions with the HISTO SPOT HLA AB test and makes interpretation difficult or sometimes impossible.

# Sera Treatment with SeraPure

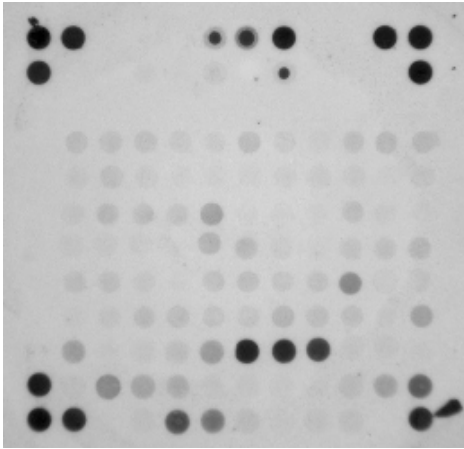

**Untreated**

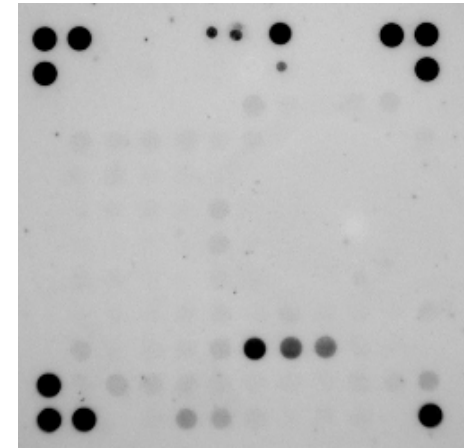

**SeraPure Treatment**

Sera treatment with SeraPure reduces unspecific background reactions with the HISTO SPOT HLA AB test and makes interpretation easier.

- Easy system to handle
- Easy automation and integration
- User friendly software
- High throughput
- Overall a good accordance of the results
- DQA1\*03, \*05, \*06 are missing on the spot
- DPA1\*02:01/DPB1\*19:01 unspecific positiv

# Quarterly Screening Kidney Recipients

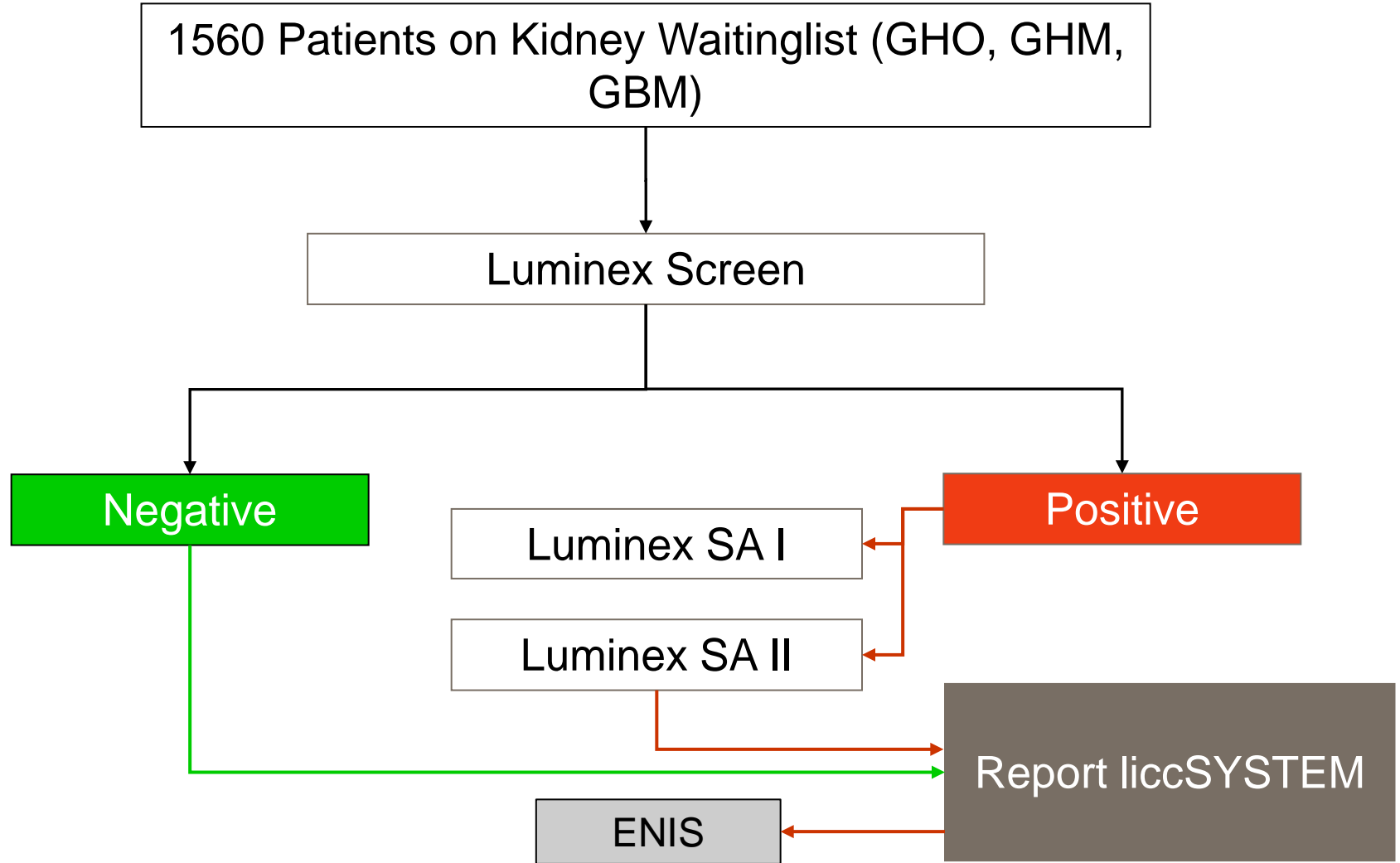

# Quarterly Screening Kidney Recipients

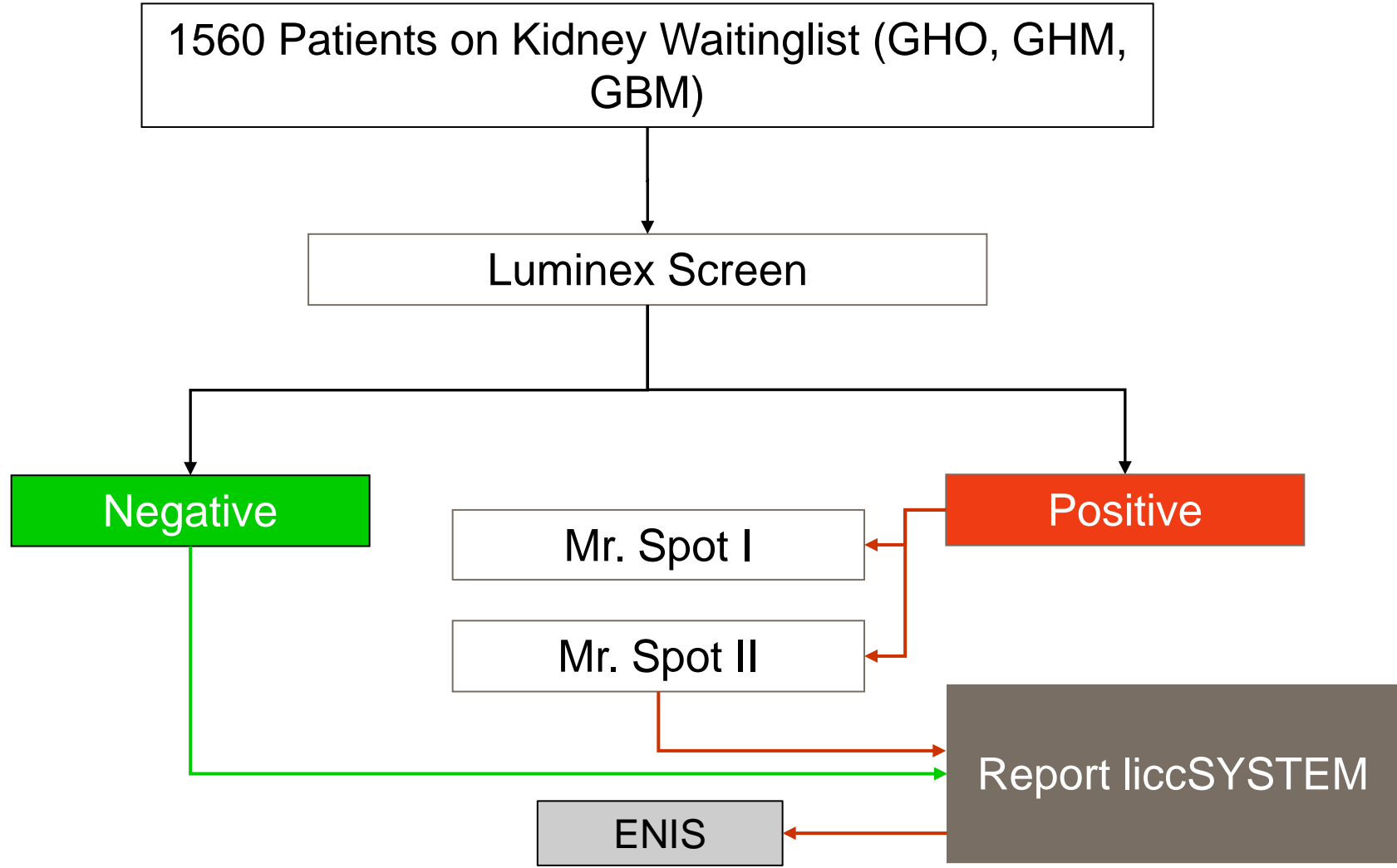



Thank you very much for your attention



MHH

Medizinische Hochschule  
Hannover



# Results HISTO SPOT<sup>®</sup> HLA AB compared to Luminex SA

HLA	Nr. of samples	MFI	Score 2	Score 3	Dropout
Class I	192	91,5%	91,9%	94,2%	0
Class II	87	91,4%	91,3%	92,8%	0